

PLAT OF SURVEY

- OF -

LOT 1 BLOCK 2, LOT 5 BLOCK 1, AND PART
OF OAK ROAD, ALL IN COOPERS MID LAKES
SUBDIVISION, LOCATED IN SECTION 35, T 4 N,
R 16 E, TOWN OF LAGRANGE, WALWORTH COUNTY,
WISCONSIN

ORDERED BY: WILLIAM SEYMOUR
23 N. WISCONSIN ST.
ELKHORN, WI 53121

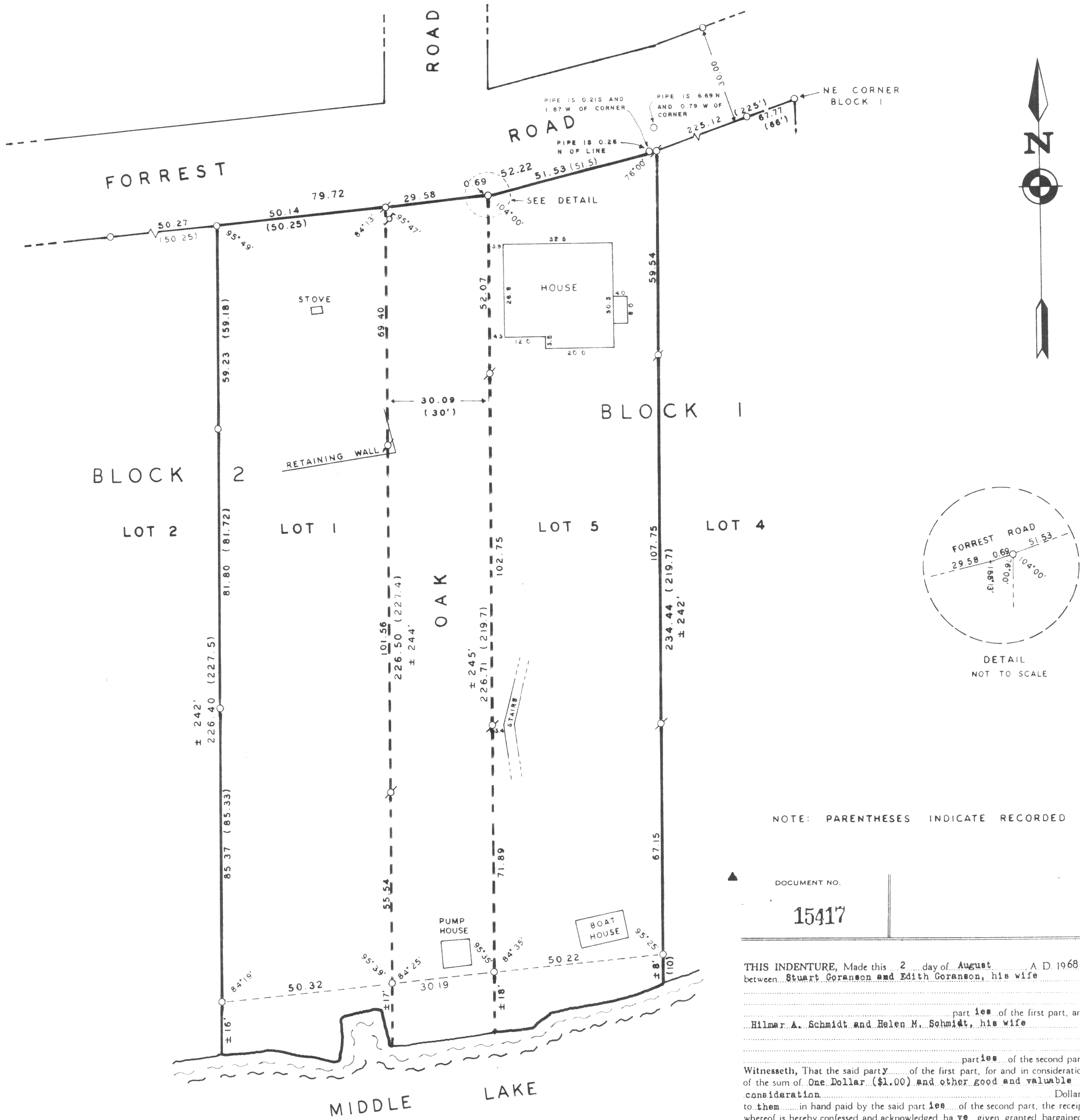

NOTE: PARENTHESES INDICATE RECORDED DIMENSIONS

DOCUMENT NO. 15417	QUIT CLAIM DEED STATE OF WISCONSIN - FORM 11 THIS SPACE RESERVED FOR RECORDING DATA RECORDED IN VOL 182 PAGE 283 77 APR 15 PM 12 09 LOIS M. LITTLE, JEN REG. DEEDS WALWORTH COUNTY, WIS
THIS INDENTURE, Made this <u>2</u> day of <u>August</u> , A.D. 1968, between <u>Stuart Goranson and Edith Goranson, his wife</u> part <u>1st</u> of the first part, and <u>Hilmer A. Schmidt and Helen M. Schmidt, his wife</u> Witnesseth, That the said party..... of the second part, of the sum of <u>One Dollar (\$1.00)</u> and other good and valuable consideration..... Dollars, to them..... in hand paid by the said part <u>1st</u> of the second part, the receipt whereof is hereby confessed and acknowledged, have..... given, granted, bargained, sold, remised, released, and quit-claimed, and by these presents do..... give, grant, bargain, sell, remise, release, and quit-claim unto the said parties..... of the second part, and to their..... heirs and assigns forever, the following described real estate, situated in the County of <u>Walworth</u> and State of Wisconsin, to-wit: That land as lies between Lot five (5) in Block One (1) and Lot One in Block Two (2) of Cooper's Mid-Lakes Subdivision as per plat recorded in the office of the Register of Deeds in Volume eight (8) of plats on page 42.	

Copyright © 1988 by Jensen Surveying & Mapping S.C.

All rights reserved. No part of this survey plat may be reproduced, or transmitted in any form by any means - graphic, electronic, or mechanical, including photocopying, tracing, or information storage and retrieval systems - without permission in writing from Thomas P.A. Jensen, Jensen Surveying & Mapping S.C.

I, Thomas P.A. Jensen, Wisconsin Registered Land Surveyor, do hereby certify that this survey was performed by me, or under my direction, in full compliance with the owner's agent's instructions and Chapter A-E 5 of the Wisconsin Administrative Code "Minimum Standards For Property Surveys"; and that this map is an accurate representation thereof to the best of my knowledge and belief.

Thomas P.A. Jensen - R.L.S-1084
Jensen Surveying & Mapping S.C.

Note: This survey plat is not certified unless signed and sealed in red ink.

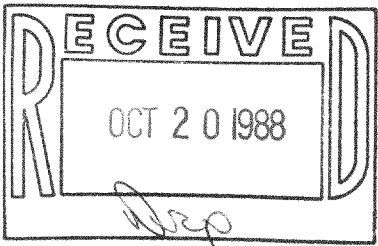

416 533

1988 028	Sheet no. <u>1</u> of <u>1</u> sheets.	JENSEN SURVEYING & MAPPING S.C. 45 South Wisconsin Street P.O. Box 322 Elkhorn, Wisconsin 53121 (414) 723-3434		Scale: 1" = 20'	Mapping date: <u>4-20-88</u>
	Job reference number <u>1988_028</u>			Revisions: <u>5-16-88</u>	